BALMES

4* HOTEL

The Balmes combines its central location near Passeig de Gràcia with the calm of its swimming pool and large garden. Inside the hotel is an exhibition of African art, notable for its wooden masks and sculptures from different Sub-Saharan countries.

· 97 rooms: 10 Single, 9 Single Executive, 35 Standard, 34 Executive, 4 Deluxe, 1 Suite and 4 Family
· 24-hour reception service
· Large tree-shaded garden
· Outdoor swimming pool and solarium
· Gym and sauna
· Balmes Restaurant
· B Bar
· Function rooms and spaces for events
· African art collection
· Business centre

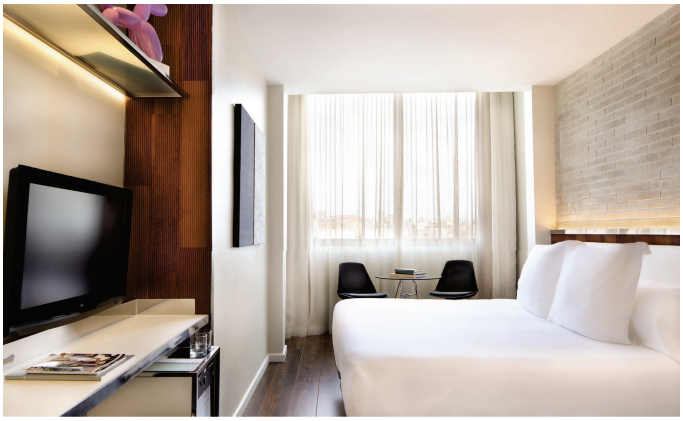

· Free Wi-Fi throughout the hotel
· 24-hour room service
· Individual heating and air-conditioning
· LCD satellite TV
· Hairdryer and direct telephone line
· Safe
· Private outdoor swimming pool for two people and Nespresso coffee machine in some rooms
· Additional services: laundry, ironing and car park
· Cot available on request at no extra cost
· Small dogs allowed

Dogon

Garden

Terrace - Garden

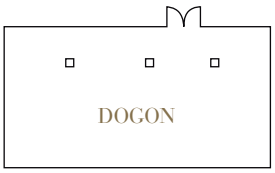

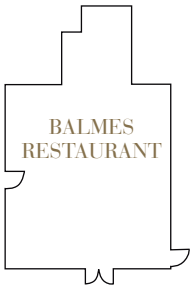

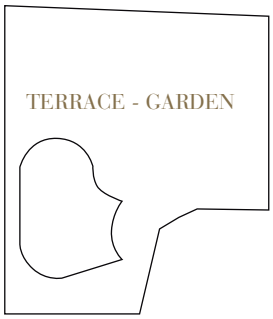

Capacity of meeting rooms	m²	Ceiling height	Floor	Natural light	U	Meeting	School	Theatre	Banquet	Buffet	Cocktail
DOGON	50	2.80	-1	-	25	35	30	50	-	-	-
GARDEN	37	2.80	0	Yes	20	25	15	40	-	-	-
BALMES RESTAURANT	80	2.80	-1	Yes	-	-	-	-	45	45	60
TERRACE - GARDEN	148	-	0	Yes	-	-	-	-	-	-	70

Mallorca, 216
08009 Barcelona (Spain)
Tel.: (+34) 93 451 19 14
Fax: (+34) 93 451 00 49
E-mail: balmes@derbyhotels.com
www.hotelbalmes.com

BARCELONA
Claris 5*GL
Bagués 5*
Arai 4*S
Granados 83 4*S
Suites Avenue
Balmes Residence
Balmes 4*
Gran Derby Suite 4*
Derby 4*
Astoria 3*

MADRID
Urban 5*GL
Villa Real 5*

LONDON
The Caesar 4*

PARIS
Banke 5*

BARCELONA APARTMENT

AMADEUS: WWBCNBAL
Galileo/Apollo: WW62456
Worldspan: WW21835
Sabre: WW21550

WORLDHOTELS DISTINCTIVE

DERBY HOTELS COLLECTION
BARCELONA MADRID LONDON & PARIS